# MaxiTrack

START SAFETY®

## THE NEW PROVEN STANDARD IN PORTABLE MATTING SOLUTIONS

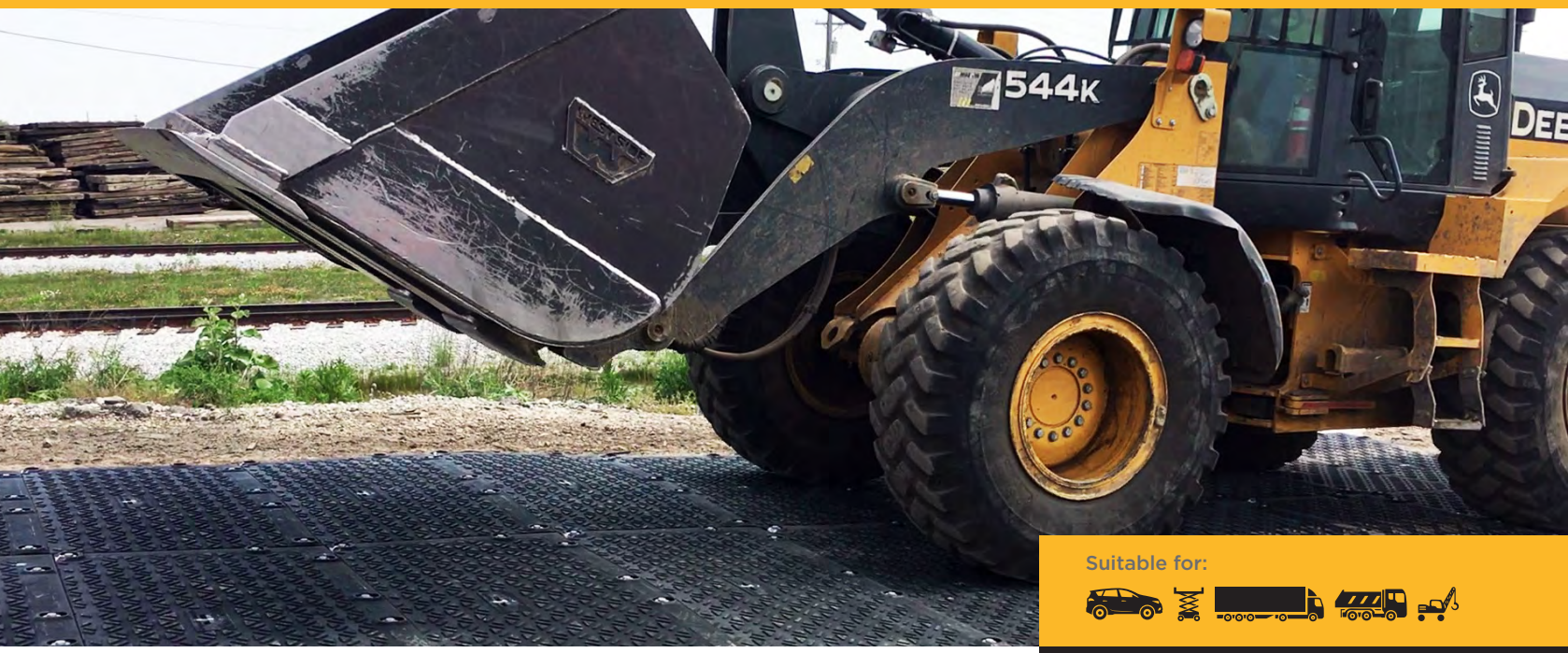


Suitable for:

## Say goodbye to half-inch mats and embrace the NEW proven standard in highly portable matting solutions....

**Thicker, stronger modular system with built in connectors offers maximum support for any vehicle. MaxiTrack is the most durable and functional portable matting system for temporary access.**

- Easily handled by 2 workers without lifting equipment, at 88lbs per mat.
- Rigid design effectively distributes weight, reducing ground pressure and surface damage.
- Microtraction matte surface, designed to provide superior grip and prevent slippage.
- Reversible SmartGrip™ and OctaGrip™ treads offer superior grip in all directions.
- Overlapping lipped connectors offer maximum support and mud suppression.
- Slotted joints enable heat expansion on large areas like parking lots.
- 12 month guarantee against breakages by vehicles.

### IDEAL FOR USE BY

- CONSTRUCTION
- UTILITIES & INFRASTRUCTURE
- GEOTECHNICAL
- MILITARY
- CIVIL ENGINEERING
- LOGISTICS
- RENTAL INDUSTRY

### IDEAL TO CREATE

- ACCESS ROADS
- WALKWAYS
- PAVEMENT PROTECTION
- EVENT FLOORING
- PARKING LOTS
- JOB SITE COMPOUNDS

GroundGuards®

# MaxiTrack

Long bolt (standard)



Short bolt (for hard surfaces)

| | |
|---|---|
| **Material:** | HDPE plastic |
| **Overall Size:** | 6'2" x 3'3" x 1" |
| **Usable Size:** | 6' x 3' |
| **Surface Area:** | 18 ft² |
| **Weight:** | 88lbs |
| **Tread:** | Smart Grip™ & Octagrip™ (reversible) plus microtraction |
| **Connectors:** | 6 self-aligning shoulder bolts per mat (included)<br>Short bolts for hard surfaces sold seperately |
| **Slip Testing:** | BS7976 part 2 |
| **Installation Rate:** | 60 mats per hour with a forklift driver and a team of 4 |
| **Mats per truck:** | 500 (9000 ft² per truck) |

Easy to move

Tough enough to support heavy loads, machinery and tanks

For faster installation mats can be joined in fours and lifted into place

Packed in stillages of 25 for safe storage and easy transport

## Loading Guide

- Weight loading: 130t subject to ground conditions

This loading guide is for firm, dry ground. If the weather is likely to turn wet, please ask for advice.

It is the user's responsibility to assess the load-bearing capacity of the ground, and to only operate vehicles within the weight that the ground is capable of safely supporting. Please visit website for terms of guarantee.

⚠ PROP 65 WARNING: This product can expose you to chemicals including Carbon Black, which is known to the State of California to cause cancer and birth defects or other reproductive harm. For more information go to www.P65Warnings.ca.gov.

**GroundGuards®**

**Start Safety Inc.**
**www.startsafety.com**
**Email us: sales@startsafety.com**

START SAFETY®

**Watch Video**

GG/PROD/USA/MAXITRACK/1123